www.innocyto.com

InnoCyto Inc.

15375 Barranca Pkwy, Suite I-103
Irvine, CA 92618
Email: info@innocyto.com
Phone: 1-949-418-7543

Human CTLA4 (CD152) Protein (C-His)

Catalog Number:	807901, 807902
Size:	25 ug, 100 ug
Target Name:	CTLA4, CD152
Regulatory Status:	RUO

PRODUCT DETAILS

Application:	ELISA, BLI
Format:	Liquid, Purified
Expression Host:	CHO
Species:	Human
Sources:	Recombinant Human CTLA4 Protein (Ala37-Phe162) with C-terminus His-tag is expressed in CHO cell.
Accession Number:	P16410
Molecular Weight:	The protein has a predicted molecular weight of 15 kDa. Under DTT-reducing conditions, it migrates at approximately 25 kDa on SDS-PAGE.
Affinity Tag:	C-His
Purity:	>90% based on SDS-PAGE under reducing condition
Formulation:	1xPBS buffer, pH7.4, 0.22 μm filtered
Endotoxin level:	Not tested
Protein Concentration:	25μg size is bottled at 0.2mg/mL concentration. 100 μg size is supplied at a lot-specific concentration.
Storage and Handling:	Briefly centrifuge the vial upon receipt. An unopened vial can be stored at 4°C for up to 2 weeks, or at -20°C or below for up to six months. The protein may be further diluted to 0.1 mg/mL using 0.22 μm-filtered PBS buffer (pH 7.4). For long-term storage, the diluted stock solution should be aliquoted and stored at ≤ –70°C to minimize freeze-thaw cycles. If additional dilution is required, carrier proteins such as FBS or BSA should be added to maintain protein stability.
Image 4:	807901_807902_4
Image 4 Description:	Streptavidin is coated at 2 μg/mL (200 ng/well). Biotinylated Human B7-2 (C-Fc-Avi) is captured on the streptavidin-coated plate at the same concentration. Human CTLA-4 (C-His) binds to the immobilized Biotinylated Human B7-2 in a dose-dependent manner, with an ED_{50} in the range of 0.2–2 ng/mL.

BACKGROUND INFORMATION

Cytotoxic T-lymphocyte–associated protein 4 (CTLA-4), also known as CD152, is a critical immune checkpoint receptor that functions as a negative regulator of T cell activation. It is primarily expressed on activated CD4+ and CD8+ T cells and is constitutively expressed at high levels on regulatory T cells (Tregs). CTLA-4 plays a central role in maintaining immune homeostasis by limiting excessive T cell responses and promoting peripheral tolerance.

Structurally, CTLA-4 is a type I transmembrane glycoprotein and a member of the immunoglobulin superfamily. Its extracellular region consists of a single IgV-like domain responsible for ligand binding, followed by a transmembrane region and a short cytoplasmic tail. The cytoplasmic domain lacks intrinsic enzymatic activity but contains conserved signaling motifs, including a tyrosine-based motif that mediates interactions with intracellular signaling and trafficking proteins. CTLA-4 predominantly resides in intracellular vesicles and is rapidly transported to the cell surface following T cell activation.

The primary ligands for CTLA-4 are the B7 family co-stimulatory molecules CD80 (B7-1) and CD86 (B7-2), which are expressed on antigen-presenting cells such as dendritic cells, macrophages, and B cells. CTLA-4 binds CD80 and CD86 with significantly higher affinity and avidity than the activating receptor CD28. By outcompeting CD28 for ligand binding and actively removing CD80/CD86 from the surface of antigen-presenting cells through trans-endocytosis, CTLA-4 effectively dampens co-stimulatory signaling and restrains T cell activation.

Dysregulation of CTLA-4 function is associated with a range of diseases. Genetic deficiency or loss-of-function mutations in CTLA-4 can lead to severe lymphoproliferative disorders, autoimmunity, and immune dysregulation due to uncontrolled T cell activation. Conversely, excessive CTLA-4 activity can contribute to impaired immune responses, including reduced anti-tumor immunity. In cancer, tumor-induced upregulation of CTLA-4 signaling contributes to immune evasion by suppressing effective T cell responses.

CTLA-4 is a landmark target in immunotherapy. Therapeutic antibodies that block CTLA-4, such as immune checkpoint inhibitors, enhance T cell activation and proliferation by restoring co-stimulatory signaling, leading to improved anti-tumor immune responses in several cancers. However, CTLA-4 blockade can also disrupt immune tolerance, resulting in immune-related adverse events. Conversely, strategies that enhance CTLA-4 function or signaling are being explored for the treatment of autoimmune and inflammatory diseases. Together, these approaches highlight CTLA-4's pivotal role at the intersection of immune regulation, disease, and therapy.

PRODUCT DATA

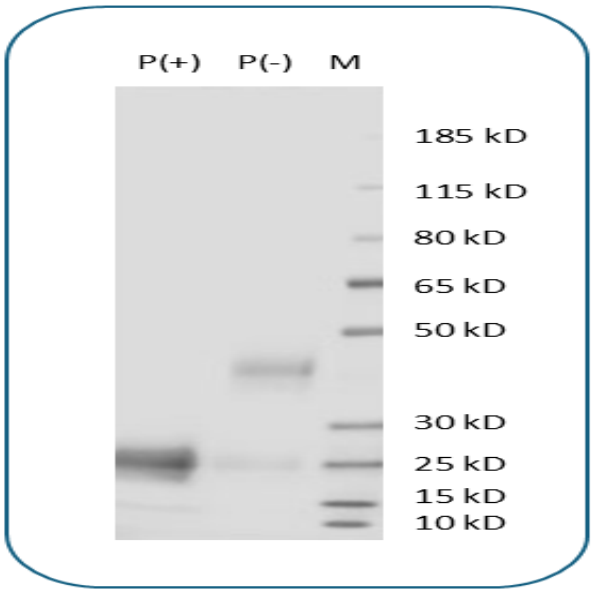

Human CTLA4 Protein (C-His) on SDS-PAGE under reducing condition (P+) and non-reducing condition (P-). The gel was stained for 1 hour with BlinkBlue (catalog 700102). The purity of this protein appears to be greater than 90% under non-reducing conditions.

This product is supplied subject to the terms and conditions at www.innocyto.com/web/terms.php and may only be used as provided in the stated terms. Products are for Research Use Only.

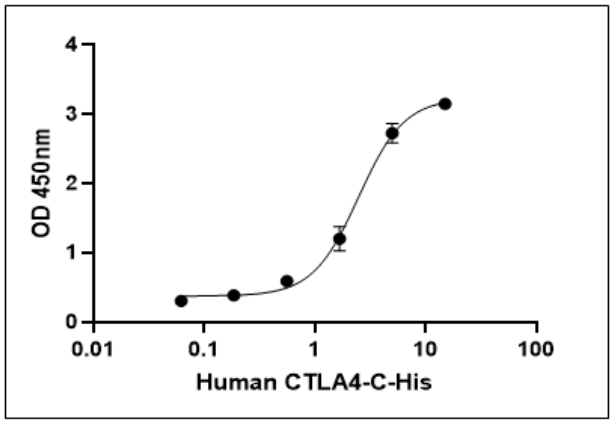

Human B7-1 with Fc tag is coated at 2ug/mL (200ng/well). Human CTLA4 (C-His) can bind B7-1 in dose-dependent manner with the ED50 of 2-10 ng/mL

This product is supplied subject to the terms and conditions at www.innocyto.com/web/terms.php and may only be used as provided in the stated terms. Products are for Research Use Only.